

Historic Significance: Unknown

Built: 1869

Sq. Ft.: 1,559

Acreage: 1.21

Setbacks

Front: 25'

Right: 20'

Left: 45'

Rear: 425'

Site Condition: Gentle slope to rear

Access: Fair, 100' frontage

Land Use Plan: Transitional

Probable Uses: Single Family Residential

Building Condition Report

Roof: Good

Siding: Good

Foundation: Good

Porch: Not Applicable

Site: Two Outbuildings



Rating:



7485 Princeton Road
D2030-049.000-033

Scale = 1:60
0 15 30 60 Feet



Historic Significance: Unknown

Built: 1920

Sq. Ft.: 1,400

Acreage: 0.385

Setbacks

Front: 15'

Right: 15'

Left: 45'

Rear: 105'

Site Condition: Gentle slope to rear

Access: Fair, 100' frontage

Land Use Plan: Transitional

Probable Uses: Single Family Residential

Building Condition Report

Roof: Fair

Siding: Good

Foundation: Good

Porch: Good

Site: Two Outbuildings



Rating:



Princeton

7503 Princeton Road
D2030-049.000-007

Scale = 1:30

0 15 30 60 Feet



Historic Significance: Originally Grace Bethany Church, became Bethany United Methodist Church

Built: 1875

Sq. Ft.: 3,000 (original chapel)

Acreage: 6.5

Setbacks

Front: 5'

Right: 26'

Left: 20'

Rear: 133'

Site Condition: Flat

Access: Good,

Land Use Plan: Institutional

Probable Uses: Church

Building Condition Report

Roof: Good

Siding: Good

Foundation: Good

Porch: Not Applicable

Site: Complex of modern additions



Rating:



6388 Cincinnati-Dayton Road
D2030-049.000-023, 026

Scale = 1:50
0 15 30 60 Feet





**6410 Cincinnati-Dayton Rd.
D2030-049.000-022**

Scale = 1:60



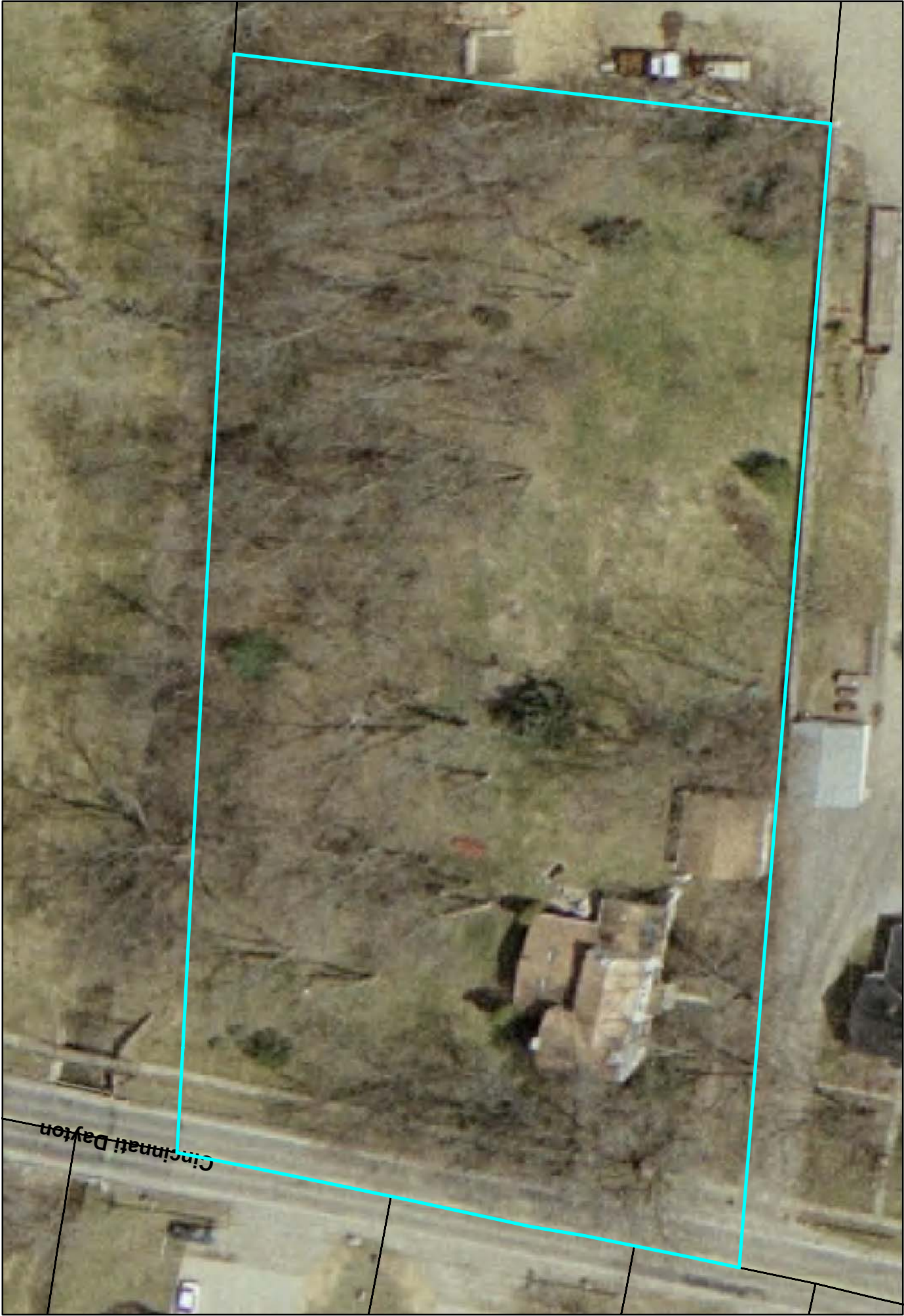

**6440 Cincinnati-Dayton Rd.
D2030-050.000-002**

Scale = 1:40





**6464 Cincinnati-Dayton Rd.
D2030-050.000-005**

Scale = 1:30



Historic Significance: Location of first telephone switchboard in Butler Co. also former location of a Post Office

Built: 1846 - 1853

Sq. Ft.: 1,944

Acreage: 0.627

Setbacks

Front: 1'

Right: 12'

Left: 12'

Rear: 105'

Site Condition: Gentle slope to rear

Access: Marginal, 65' frontage

Land Use Plan: Planned Neighborhood Business

Probable Uses: Office, Restaurant, Specialty Retail, Residential

Building Condition Report

Roof: Poor

Siding: Marginal – Brick, Paint peeling

Foundation: Not Observable

Porch: Front – Deteriorating
Side – Poor
(Both added at a later date)

Site: One Outbuilding



Rating:



**6483 Cincinnati-Dayton Rd.
D2030-050.000-041**

Scale = 1:30



Historic Significance: Home of more than one long-time Liberty Township families

Built: 1846 - 1853

Sq. Ft.: 1,944

Acreage: 0.25

Setbacks

Front: 5'

Right: 12'

Left: 24'

Rear: 75'

Site Condition: Gentle slope to rear

Access: Marginal, 65' frontage

Land Use Plan: Planned Neighborhood Business
(Currently used by Kim Sparks Photography)

Probable Uses: Office, Specialty Retail, Single Family Residential

Building Condition Report

Roof: Good

Siding: Good

Foundation: Good

Porch: Good

Site: One Outbuilding



Rating:



**6491 Cincinnati-Dayton Rd.
D2030-050.000-039**

Scale = 1:30





**6494 Cincinnati-Dayton Rd.
D2030-050.000-008**

Scale = 1:30





**6501 Cincinnati-Dayton Rd.
D2030-050.000-038**

Scale = 1:30





**6503 Cincinnati-Dayton Rd.
D2030-050.000-037**

Scale = 1:30





**6520 Cincinnati-Dayton Rd.
D2030-050.000-012**

Scale = 1:30





6527 Cincinnati-Dayton Road
D2030-050.000-033,34

Scale = 1:30

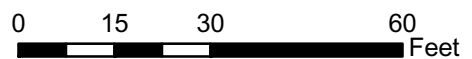

Historic Significance: Unknown

Built: 1905

Sq. Ft.: 1,632

Acreage: 0.31

Setbacks

Front: 8'

Right: 6'

Left: 38'

Rear: 110'

Site Condition: Flat

Access: Marginal, 75' frontage

Land Use Plan: Planned Neighborhood Business

Probable Uses: Office, Specialty Retail, Single Family Residential

Building Condition Report

Roof: Good

Siding: Good

Foundation: Not Observable

Porch: Good

Site: One Outbuilding



Rating:



**6551 Cincinnati-Dayton Rd.
D2030-050.000-029**

Scale = 1:30





Cincinnati-Dayton

Bethany

**6580 Cincinnati-Dayton Rd.
D2030-050.000-026**

Scale = 1:50





**7564 Bethany Rd.
D2030-050.000-021**

Scale = 1:50





Bethany

**7611 Bethany Rd.
D2010-013.000-014**

Scale = 1:30

